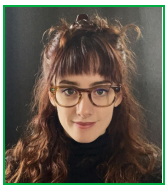

Storm Studdart - Full Stack Developer

stormstuddart@gmail.com | 022 616 6313 | LinkedIn

Full stack developer, experienced building responsive web applications with JavaScript, Vue 3, Nuxt, HTML and SCSS. Skilled at translating designs and product requirements into production ready code and collaborating across design and engineering teams. Background in social work, leadership and project management supports strong product thinking and collaboration.

Technical Skills

Languages & Frameworks: JavaScript, Vue 3, Nuxt, HTML, SCSS, Tailwind CSS
Libraries & Tools: Matter.js, Lottie, Firebase
Development Tools: Git, npm, Browser DevTools
AI-assisted development: Codex, LLM-assisted debugging

Technical Experience

Fullstack Developer Internship - PixelWorld (2024-2025)

• Developed responsive national & international web campaigns using Vue 3, Nuxt, Tailwind and SCSS
• Built reusable Vue components and implemented pixel-accurate designs from Figma
• Integrated animations and interactive elements using Lottie and Matter.js
• Collaborated with designers and developers to deliver production-ready campaigns (🔗examples)

Co-Founder - ParrotPad Application (2025 - Current)

• Built and maintained company website
• Developed frontend application features
• Managed product roadmap and feature coordination
• Collaborated with backend developers on architecture decisions
• Utilised AI assisted tools like Codex to support problem solving and accelerate implementation.

Project Management & Leadership Experience

National Manager of Support Services - Rainbow Youth (2021-2023)

- Directed national service delivery across five regions. Executive liaison between frontline services, government stakeholders, and executive leadership.
- Designed and implemented operational systems to standardise service delivery at scale.

Community Participation & Covid-19 Response Lead - Northable (2019-2021)

- Developed online services and digital resources during lockdowns.
- Built client databases and advertising strategies to launch a youth mentoring service.

Tertiary Education

• Dev Academy - Certificate in Applied Software Development (2023)

• Bachelor of Social Work (2015-2017) • Certificate in Mental Health and Addictions (2014)